

# Edumeter

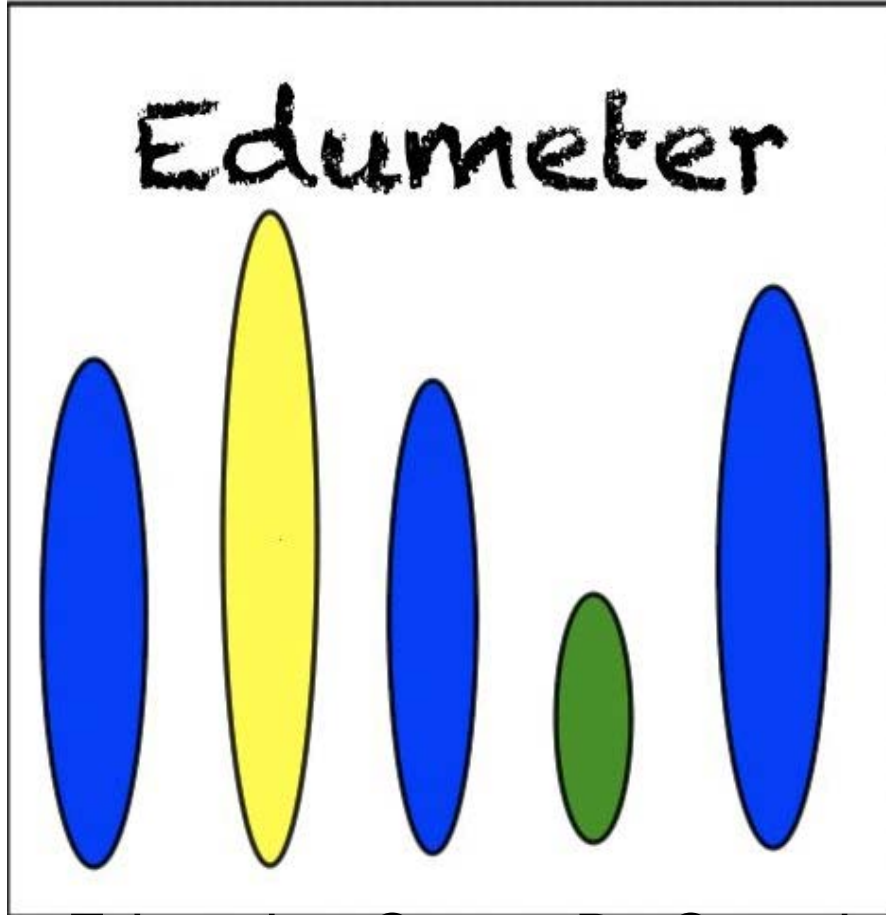

Making Education Count, By Counting Education.

# Edumeter : What Is It?

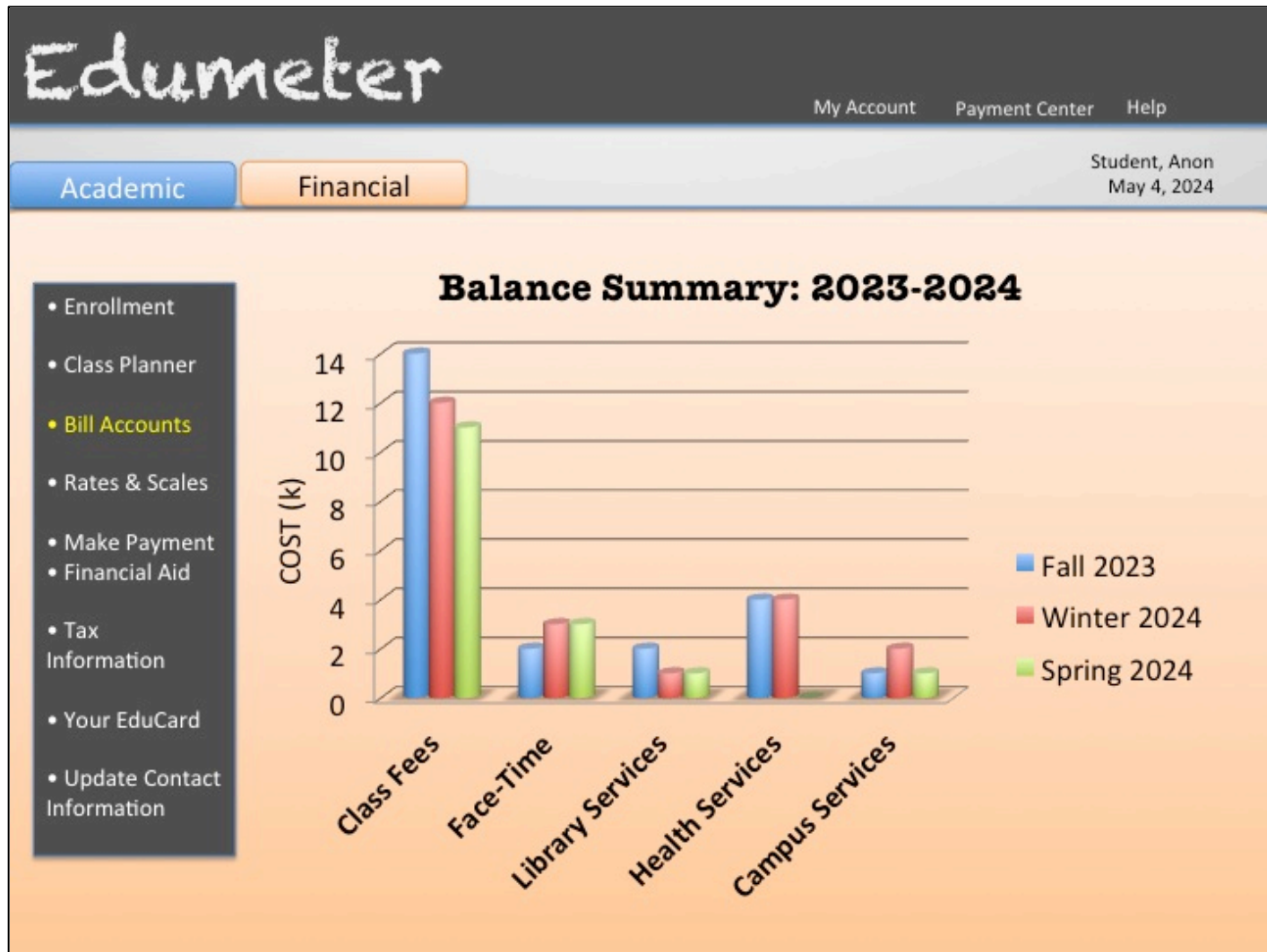

# Edumeter : Rates & Scales

$$\text{Tuition} = \text{Rate} \times \text{Time}$$

## RATE

Impact Factor



Ave. Student Rating



Ave. Time Spent on Campus



Total Years Spent in Educational Services

## SCALE

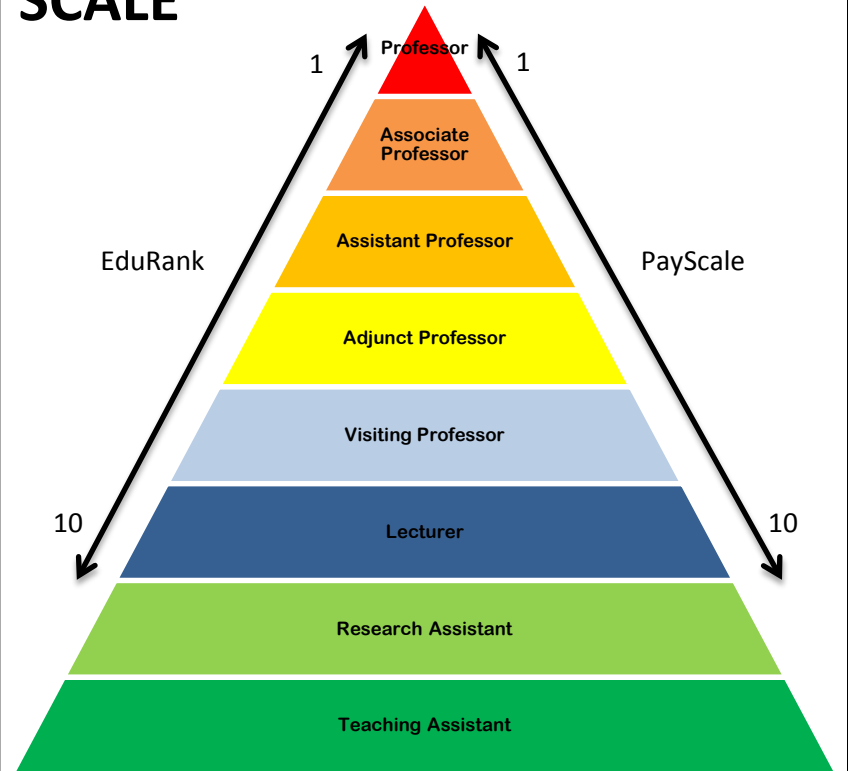

# Edumeter

: Technological Infrastructure



Access Sensors

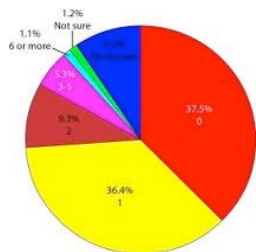

THOMSON REUTERS  
WEB OF KNOWLEDGE™

External Sources

Geo-Temporal Data



Bibliometric & User Data

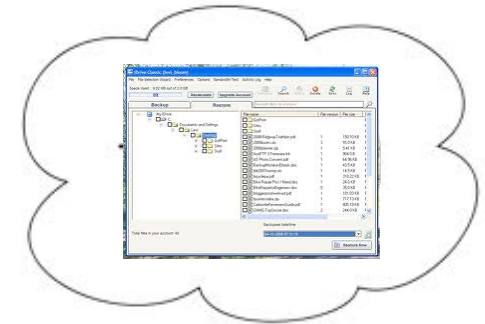
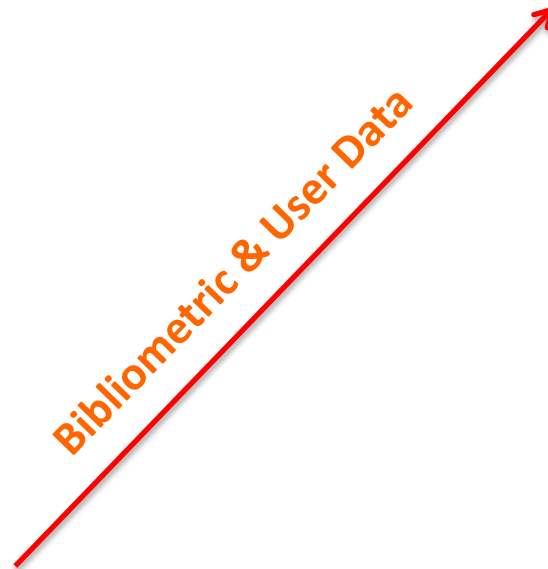

Database in the Cloud



EDUMETER Interface

# Edumeter : User Groups



Students



Professors



Administrators

# Edumeter : A Day in the Life of a Student

Date: 06/04/2024		
Service	Cost	Total
Campus Shuttle	2.1 mi @ \$ .75 per mi	\$1.56
Scheduled Class – PSYC 180	10min @ \$ .25 per min	\$2.50
Library – Computer Lab	60min @ \$.05 per min	\$3.00
Databases (Browsing)	30min @ \$ .02 per min	\$ .60
Databases	2 articles @ \$1.00	\$2.00
Library – Check out	3 items @ \$ .75	\$2.25
Scheduled Class – PSYC 180 (Tier 1)	200min @ \$ .25 per min	\$50.00
Cafeteria	3 items	\$7.00
Office Hours – Professor Bruin (Tier 1)	30min @ \$.50 per min	\$15.00
Campus Shuttle	2.1 mi @ \$ .75 per mi	\$1.56
Parking Structure 82	420min @ \$.03 per min	\$12.60

# Edumeter : A Day in the Life of a Professor

Date: 06/04/2024		
Service	Cost	Total
Department Meeting	60min @ .50 per min	\$30.00
Scheduled Class – PSYC 180	200min @ \$ 12.50 per min	\$2500.00
Office Hours	120min @ \$ .50 per min	\$60.00
Psychology Committee	90min @ .50 per min	\$45.00
Scheduled Class – PSYC 220	190min @ \$ 12.50 per min	\$2375.00
Psychology Club	60min @ \$ .45 per min	\$27.00
Research	130min @ \$ .25 per min	\$32.50
Office Hours	45min @ .50 per min	\$22.50

# Edumeter : FAQ

Edumeter

My Account Payment Center Help

Academic Financial

Student, Anon  
May 4, 2024

## FAQ

- [What is Edumeter?](#)
- [What is an EduCard and how do I obtain mine?](#)
- [How do I register for classes?](#)
- [Why do different sections of the same class have different prices?](#)
- [How do I know what rate my lecturers will charge for face-time?](#)
- [Do Teacher Assistants charge for face-time?](#)
- [Why am I being charged for use of the library?](#)
- [I've changed my mind about needing a service. Am I eligible for a refund?](#)
- [I have questions about some of the charges on my account. Who should I contact and how long should I expect to wait for a response?](#)
- [My lecturer requires books and class attendance at levels not authorized by my loan tier. How should I proceed?](#)
- [There is a hold on my Edumeter account. What do I have to do to get it removed?](#)



# Edumeter : Adoption

Barriers	Benefits
<ul style="list-style-type: none"><li>• Thomson Reuters Web Of Knowledge License</li><li>• Integration With University's Existing Student Survey System</li><li>• Key Card Installation</li></ul>	<ul style="list-style-type: none"><li>• More Affordable, Less Redundancy</li><li>• Able To Accommodate More Students</li><li>• Rating System That Integrates User Data with Publishing History</li></ul>